THIRD HARVEST

2004 WDFW Habitat Survey at US 101 Culvert 995540: No Fish Recorded; No Fieldwork on Record North to W Edgewood Dr.

Clallam County Critical Areas | GIS briefing

US 101 culvert 995540 north to W Edgewood Drive: where the 2004 WDFW survey walked, and where no fieldwork is on record

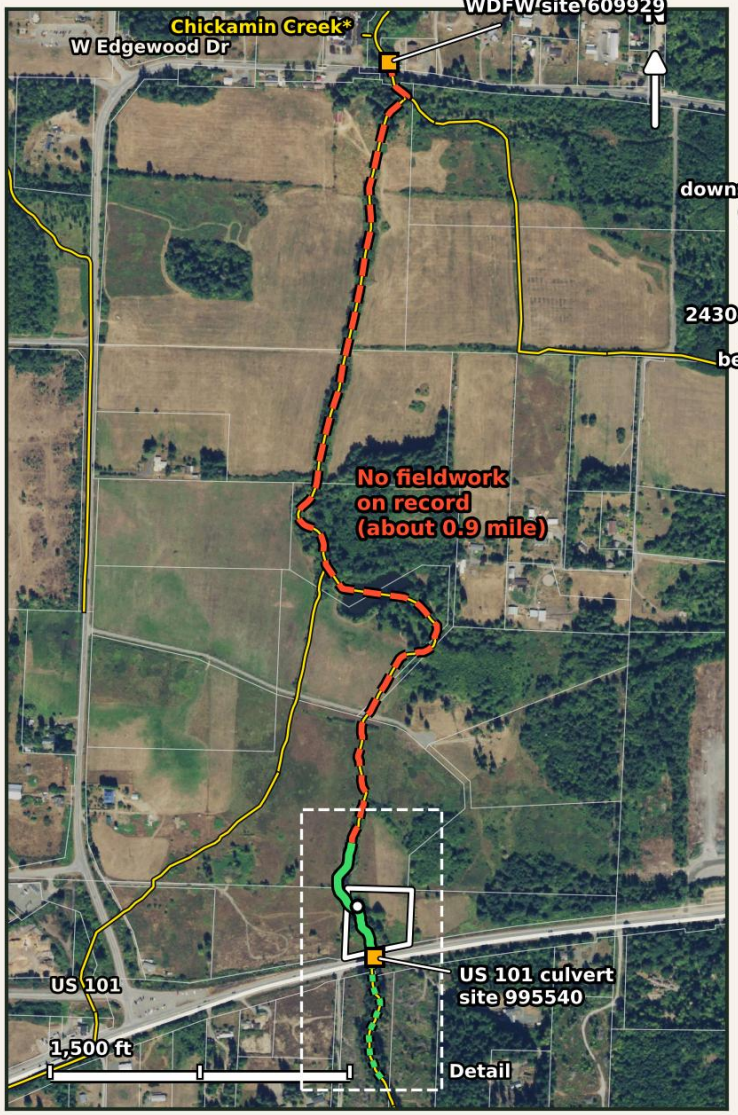



KEY

- 2004 WDFW downstream survey, March 30, 2004: about 656 ft. Recorded no fish.
- 2004 WDFW upstream survey, Feb 3, 2004: about 640 ft
- No fieldwork on record
- County mapped stream line (not a field finding)
- Culvert (WDFW fish passage site)
- Crossing at 243043 Highway 101
- Bedrock fall (approximate)
- Parcel 073014-110050
- Roads

WDFW Fish Passage and Diversion Screening Inventory, site 995540: habitat survey walked about 656 ft downstream on March 30, 2004 and about 640 ft upstream on Feb 3, 2004, and recorded no fish. Fish use at the site is presumed from "Physical" criteria, not from fish.

Along the County mapped line: crossing about 270 ft below the culvert; Edgewood culvert about 1 mile (about 0.85 mile in a straight line).

APPROXIMATE: the report gives distances, not a GPS track. Survey lines, the end of survey and the bedrock fall are placed by distance along the County mapped stream line, so their positions are approximate.

*Chickamin Creek: name as given in WDFW record 609929; USGS NHD and County layers leave this line unnamed.

Sources: WDFW Fish Passage and Diversion Screening Inventory, sites 995540 (US 101 MP 243.08, WSDOT) and 609929 (W Edgewood Dr, Clallam County); site reports at fortress.wa.gov/dfw. Imagery: USDA NAIP via USGS The National Map, public domain. Parcels: Clallam County Parcels_Published. Stream lines: Clallam County Streams "Stream Type" layer (mapped, not field findings). Projected in EPSG:2926. Distances are GIS estimates from public data, not survey-grade.